



## Resource Guide

Booklet 5, Page 3

# Roocycle Roocycle Construction Projects - Sustainable Projects



**Large standard range • Custom work is welcomed**

### DESIGN AND BUILD WITH MOODIE'S & ROOCYCLE

Moodie Outdoor Products has vast experience in design and construction using the Roocycle range of products. Roocycle products allow us to deliver sustainable projects and divert waste that would otherwise have ended up as landfill. The following pages are designed to give you an idea of just what is possible with these sustainable materials. Contact Moodie's today to see if we can provide a sustainable solution for your project and help to reduce the "footprint your organisation is leaving on the environment".



**NORTH SYDNEY COUNCIL - DAVID BANBURY, 9936 8205**  
The Coal Loader Steps: Roocycle ET substructure, treads & handrails



**PARRAMATTA COUNCIL - JOHN GRAHAM 9806 5670**  
Jeffrey Ave Boardwalk - Roocycle ET Substructure with Enviro Decking



**CANADA BAY COUNCIL - BEN RICHARDS, 9911 6335**  
Kokoda Track Viewing Platform: Roocycle ET substructure, decking & handrails

## Resource Guide

Booklet 5, Page 4

## Roocycle Roocycle Construction Projects - Sustainable Projects



Large standard range • Custom work is welcomed



**ROCKDALE COUNCIL - TED PIROLA, 9562 1840**  
Jack & Jill Pre School, Bexley: Roocycle ET boardwalk with Enviro Decking



**GOSFORD COUNCIL - KIM RADFORD, 02 4304 4322**  
Umina Peninsula Precinct Recreational Playground: Roocycle ET Playground Deck



**MOSMAN COUNCIL - GREG KEYS 0419 784 033**  
Bradleys Head Rd (opp. Taronga Zoo): Roocycle ET Arris Fence



**WAVERLY COUNCIL - ROB ESDAILE 0404 004 692**  
Bront Beach: Roocycle ET Fence (Painted 'White')



**WILLOUGHBY COUNCIL - CHELSEA PETERSON 9777 7732**  
Muston Pk Bridge: Roocycle ET decking and Handrail



**LIVERPOOL COUNCIL - CLEO PANG 9821 9107**  
Glendevie Res, West Hoxton Pk: Roocycle VIVID Pergola

## Resource Guide

Booklet 5, Page 5

## Roocycle Roocycle Construction Projects - Sustainable Projects



Large standard range • Custom work is welcomed



**KOGARAH COUNCIL - DAMIEN DUGGAN 0439 893 864**  
Todd Pk, Blakehurst: Roocycle ET Fence



**PITTWATER COUNCIL - GLYN AVEREY 0408 408 805**  
Pittwater Rugby Pk, Warriewood: Roocycle ET Fence with Pipe



**WARRINGAH COUNCIL**  
Killarney Heights Shops: Roocycle ET Bollards 100mm x 100mm



**PITTWATER COUNCIL - GLYN AVEREY 0408 408 805**  
Northern Beaches Indoor Sports Centre, Nth Narrabeen: Roocycle ET Bollards (dressed)



**PITTWATER COUNCIL - GLYN AVEREY 0408 408 805**  
Warriewood Beach: Roocycle ET Viewing Platform Handrail



**PITTWATER COUNCIL - GLYN AVEREY 0408 408 805**  
Avalon Beach: Roocycle ET Viewing Platform

## Resource Guide

Booklet 5, Page 6

## Roocycle Roocycle Construction Projects - Sustainable Projects



Large standard range • Custom work is welcomed



**PITTWATER COUNCIL - GLYN AVEREY 0408 408 805**  
Avalon Pedestrian Bridge: Roocycle ET decking and handrail



**MOSMAN COUNCIL - JOHN GRADY 9978 4060**  
Ellery Pk, Spit Bridge: Roocycle ET substructure with Enviro Decking

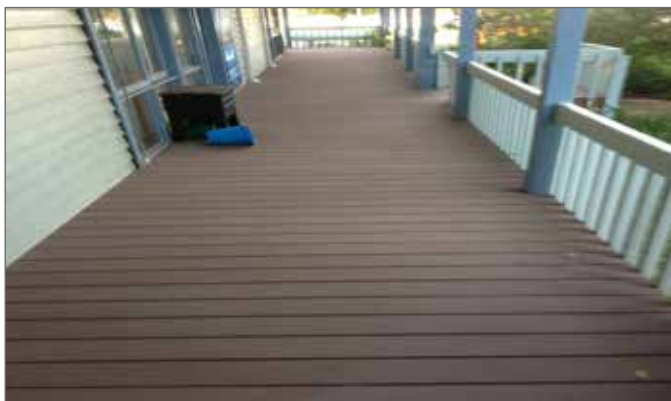

**PITTWATER COUNCIL - GLYN AVEREY 0408 408 805**  
Environmental Centre, Narrabeen Lake: Roocycle Enviro Decking



**WOOLLAHRA COUNCIL - ROD WARD 9391 7060**  
"Catalina's" Car Park, Rose Bay: Roocycle ET Retaining Wall



**MOUNT DRUITT CHRISTIAN CHILD CARE CENTRE**  
Roocycle ET Playground Bridge with Enviro Decking



**ROCKDALE COUNCIL - DENIS CHAN 9562 1839**  
Fry's Reserve, Kogarah: Roocycle ET Dog Agility Course